



MEWAT RISING SCHOOL

(A Unit of Qari Mohamed Suleman Educational Society)

VILL. MALAB, DELHI JAIPUR ROAD, NH-248 A, DISTT. NUH, Pin 122107 (MEWAT), HARYANA, INDIA

Society Regd. No. S-48999/2004



E-mail: info@mewatrisingschool.com

Web: www.mewatrisingschool.com

Contact: +91-1267- 297281, +91-9810011281

TRUSTEE

Mahmood Hasan
President

Tal'at Khurshid
Vice President

Naseem Akhtar
General Secretary

M. Mahmood
Treasurer

Mohammad Sohaib
Member

Afroz Alam
Member

Mohammad Siddiq
Member

SUMMARY OF COMPLETE PROJECT

TOTAL LAND REQUIREMENT	7 ACRE
TOTAL LAND COST (APPROX.)	3,50,000.00 INR.
ALL BUILDING STRUCTURE BUILD UP AREA	13155.00 SQ.M.
BUILD UP AREA CONSTRUCTION COST OF ALL BUILDING STRUCTURE	23,58,82,800.00 INR.
UTILITIES / SERVICES COST	
LANDSCAPE COST	95,000,00.00 INR.
ROAD DEVELOPMENT COST	1,60,00,000.00 INR.
WATER SUPPLY & DRAINAGE SYSTEM COST *UNDERGROUND TANK *OVERHEAD TANK *RAIN WATER HARVESTING	1,10,00,000.00 INR.
EXTERNAL ELECTRICAL WORK COST	1,20,00,000.00 INR.
BOUNDARY WALL COST	1,30,00,000.00 INR.
COMPLETE PROJECT COST	32,06,82800.00 INR.
INR = THIRTY TWO CRORE SIX LAKHS EIGHTY TWO THOUSAND EIGHT HUNDRED ONLY	

INTRODUCTION OF MEWAT AREA

Adjoining to India's capital New Delhi, a specific area of the states of Haryana and Rajasthan is called as 'Mewat'. The area of Mewat comprises 92 per cent Muslim majority population, which is geographically situated just at the distance of 70 kms southwest of the national capital, New Delhi. The area of Mewat comprises two districts, Alwar and Bharatpur of the state of Rajasthan, while Nuh and Faridabad districts of Haryana.

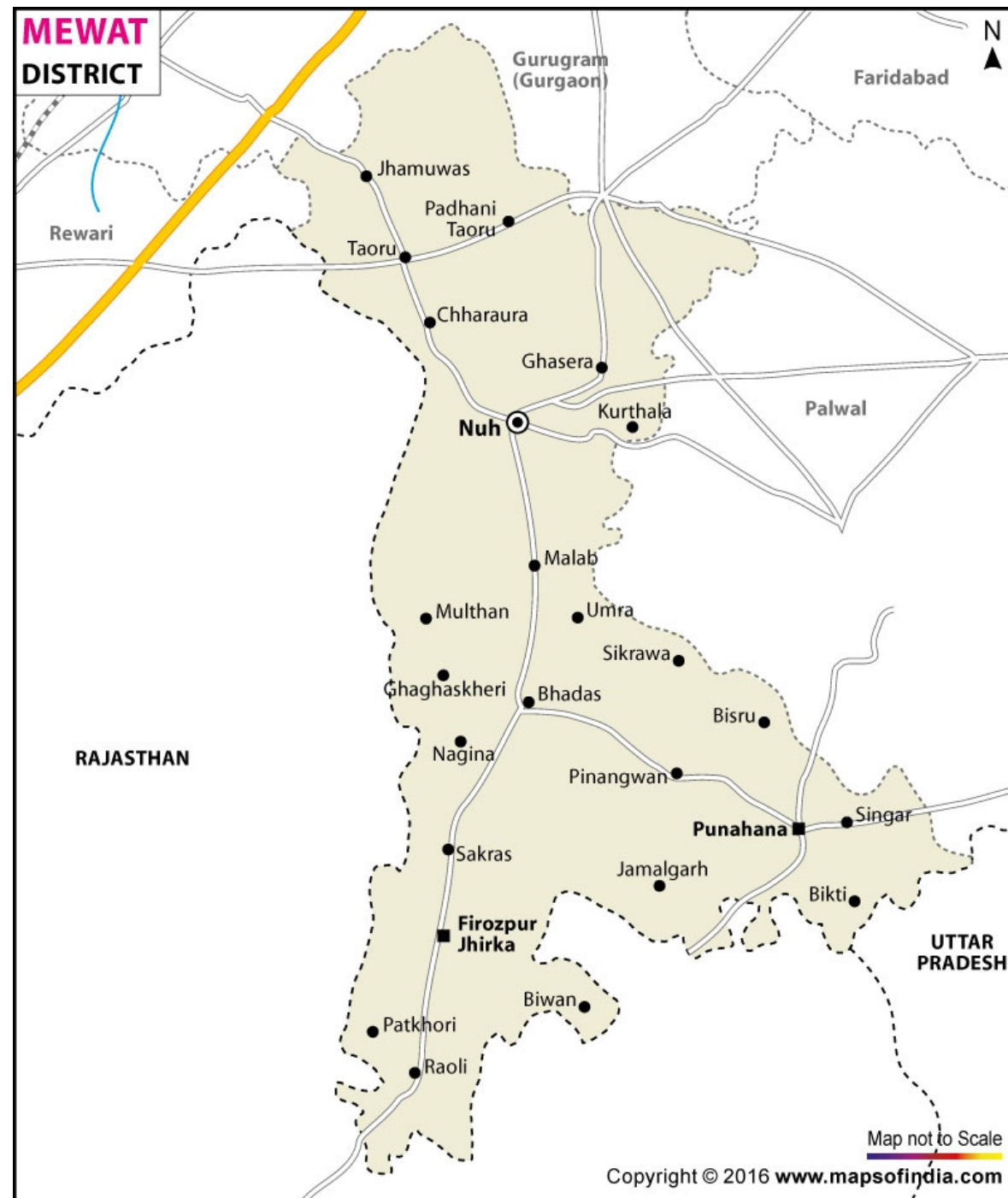

HISTORY & OVERVIEW

The Muslims of Mewat have a bright history. In the first battle of freedom fought in India against the British government in 1857, more than ten thousand warriors of this community had sacrificed their lives with pleasure while fighting for the sake of India's freedom.

At the time of India's partition in 1947 when the Father of the Nation Mahatma Gandhi himself came to Mewat to stop the Muslims of Mewat area from proceeding on migration and addressed them, "Mew are the backbone of India and no power in the world can separate them from India." After this encouragement, extended by Mahatma Gandhi, the stream of Muslims' migration from Mewat area to Pakistan was stopped.

Prior to this, while addressing a huge rally held in Champaran district of Bihar state on 14th September 1946, Mahatma Gandhi said, "If the rest of the Indian communities had the spirit like that of the Mewaties, I can get the country liberated within 24 hours."

The courage and bravery, hospitality, and brotherhood of Mewati Muslims are famous across the subcontinent. A great extent of Mewat's moral and religious values and common civilization resemble with those of the desert of Arabia. Desert, the herds of the camels and goats, and acacia trees are identification marks of this region. The way of living, simplicity in lifestyle, humility in accent, and cordiality are found in plethora among the people of this area. The area of Mewat has a distinct global recognition by virtue of its individual civilization and etiquette, and of religious and invitational attributes.

As education plays an important role in the development of any region or nation, therefore, Mewat district is one of the backward districts not only in state but in country level also. According to Census of India, 2011, the average literacy rate of district is 54.10% whereas it was only 43.30% during 2001. The literacy rate among male population was 61% during 2001 has reached 69.9% in 2011. The literacy rate of Mewat is only 53.2 per cent. There is low literacy among Muslims (52.75 per cent) as compared to their Hindu counterparts (56.14 per cent). The highest number of people lives in Firozpur (Jhirka) while here literacy rate is poor (51.59%) due to lack of public awareness and educational institute. Figures for Mewat and the rest of districts emerge to be comparable with at least one primary school per village.



We aim to provide Minorities, high quality education and create an atmosphere of mutual respect and adaptability that supports our students to grow into purposeful young adults so they are able to contribute to society in a positive way.



MEWAT RISING SCHOOL FOR BOYS role is to help each student come into confident possession of his innate talents, improve the skills needed for success in school, and establish values that will allow him to act with thoughtfulness and humanity.

We engage with challenging academics and the unique resources of our city and region in order to become active citizens and responsible stewards of our world.

CONTENT

1. **3D ELEVATION OF MEWAT RISING SCHOOL CAMPUS**
2. **MASTER PLAN OF MEWAT RISING SCHOOL CAMPUS**
3. **SCHOOL BLOCK 1**
 - 3D VIEW OF SCHOOL BLOCK 1
 - GROUND FLOOR PLAN
 - FIRST FLOOR PLAN
 - SECOND FLOOR PLAN
 - SCHOOL BLOCK 1 BUILT-UP AREA & CONSTRUCTION COST
4. **HOSTEL 1**
 - 3D VIEW OF HOSTEL 1
 - GROUND FLOOR PLAN
 - FIRST FLOOR PLAN
 - SECOND FLOOR PLAN
 - HOSTEL 1 BUILT-UP AREA & CONSTRUCTION COST
5. **SCHOOL BLOCK 2**
 - 3D VIEW OF SCHOOL BLOCK 2
 - GROUND FLOOR PLAN
 - FIRST FLOOR PLAN
 - SECOND FLOOR PLAN
 - SCHOOL BLOCK 2 BUILT-UP AREA & CONSTRUCTION COST
6. **HOSTEL 2**
 - 3D VIEW OF HOSTEL 2
 - GROUND FLOOR PLAN
 - FIRST FLOOR PLAN
 - SECOND FLOOR PLAN
 - HOSTEL 2 BUILT-UP AREA & CONSTRUCTION COST
7. **ADMIN BLOCK**
 - 3D VIEW OF ADMIN BLOCK
 - GROUND FLOOR PLAN
8. **CLINIC & I.T.I BLOCK**
 - 3D VIEW OF CLINIC
 - 3D VIEW OF I.T.I BLOCK
 - GROUND FLOOR PLAN OF CLINIC & I.T.I BLOCK
9. **GUEST HOUSE**
 - 3D VIEW OF GUEST HOUSE
 - GROUND FLOOR PLAN
 - FIRST FLOOR PLAN
10. **CANTEEN**
 - 3D VIEW OF CANTEEN
11. **AUDITORIUM**
 - 3D VIEW OF AUDITORIUM
 - PLAN OF AUDITORIUM
12. **BUILT-UP AREA & CONSTRUCTION COST OF ADMIN BLOCK, I.T.I BLOCK, GUEST HOUSE AND MISCELLANEOUS BUILDING**
13. **SUMMARY OF COMPLETE PROJECT**
14. **GOOGLE MAP & GOOGLE EARTH LOCATION**
15. **DETAILS FOR DONATION**
16. **SITE MAP**

SCHOOL BLOCK 1

HOSTEL 1

HOSTEL 2

SCHOOL BLOCK 2

I.T.I BLOCK

CLINIC

ADMIN BLOCK

CANTEEN

AUDITORIUM

GUEST HOUSE



MEWAT RISING SCHOOL



SCHOOL BLOCK 1

MAIN GATE



LAWN



AUDITORIUM & CONFERENCE HALL



HOSTEL 1



SCHOOL BLOCK 2



HOSTEL 2



CLINIC



CANTEEN



MAIN ROAD



BASKETBALL COURT



PLANTER



PARKING AREA



I.T.I BLOCK



GUEST HOUSE



ADMIN BLOCK



WATER FEATURE

THIS DESIGN AND DRAWING IS THE SOLE PROPERTY OF M/S **MSF ENGINEERING SOLUTIONS**. IT MUST NOT BE REPRODUCED, COPIED, LOANED, DISPOSED DIRECTLY OR INDIRECTLY EVEN IN PART NOR USED FOR ANY PURPOSE OTHER THAN FOR WHICH IT IS SPECIFICALLY FURNISHED WITHOUT THE PRIOR WRITTEN CONSENT OF M/S **MSF ENGINEERING SOLUTIONS**.

MASTER PLAN OF MEWAT RISING SCHOOL CAMPUS

PROPOSED MASTER PLAN OF MEWAT RISING SCHOOL FOR A UNIT OF QARI MOHAMMED SULEMAN EDUCATIONAL SOCIETY, MEWAT

ADDRESS:-

VILL. MALAB, DELHI JAIPUR ROAD (NH 248A), DISTRICT NUH, MEWAT (HARYANA STATE)

Consultant:-

MSF ENGINEERING SOLUTIONS
CIVIL | MECHANICAL | ELECTRICAL | AUTOMATION | PMC
ADD: G 79/1, First Floor, Opp. Kalindi Kunj Metro Depot, G D Birla Marg, Okhla New Delhi-110025.
Ph: 011-26944366, +91-9891797030
E-mail: info@msfes.com | Website: www.msfes.com

Project:-

CONCEPT DRAWING

Dwg Title:-

SITE PLAN OF MEWAT RISING SCHHOL

Date :-

16/02/2022		
JOB NO.	Revision	DWG. NO.
MSF/LLRH/21	01	01

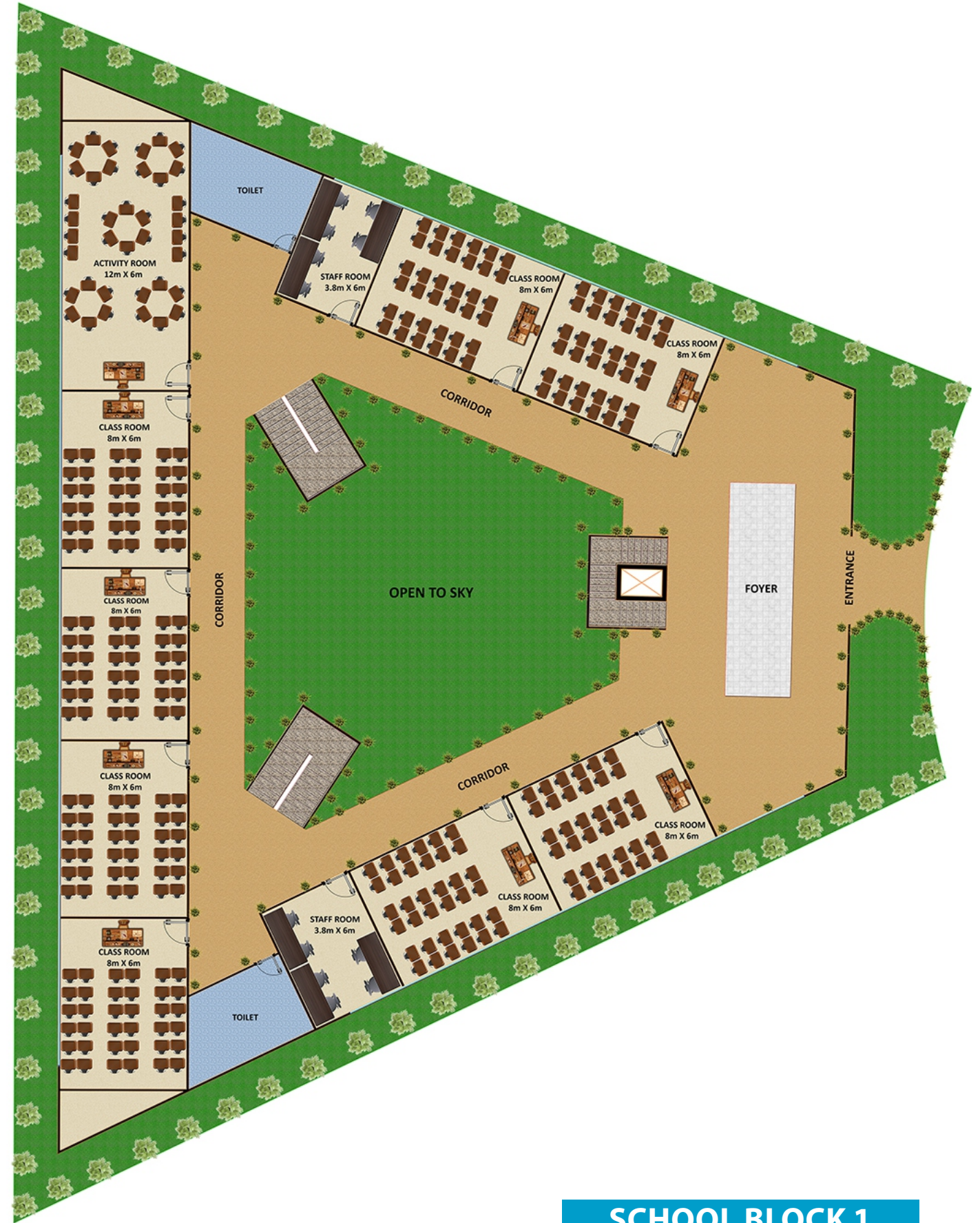
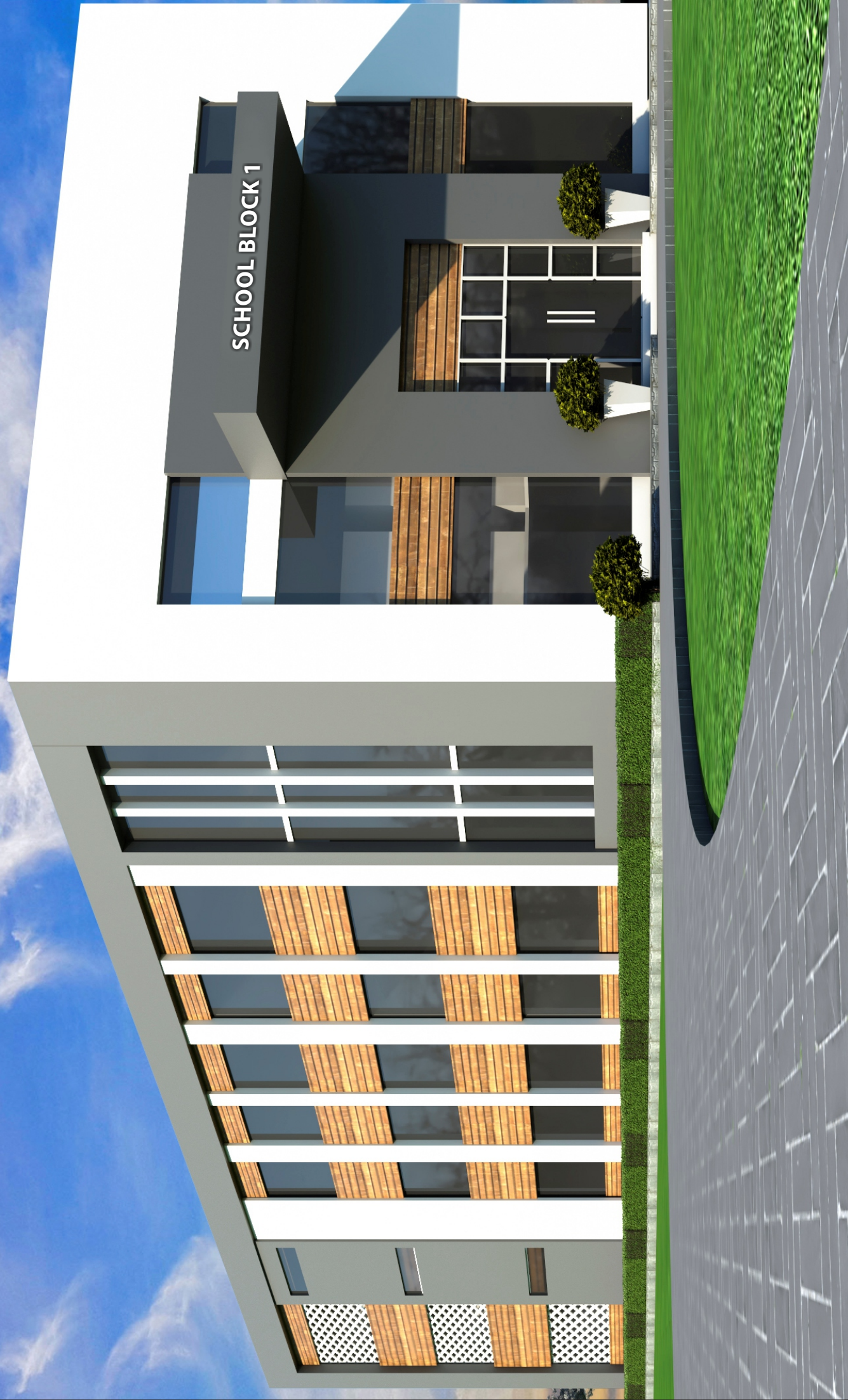

SCHOOL BLOCK 1
GROUND FLOOR PLAN



SCHOOL BLOCK 1
FIRST FLOOR PLAN

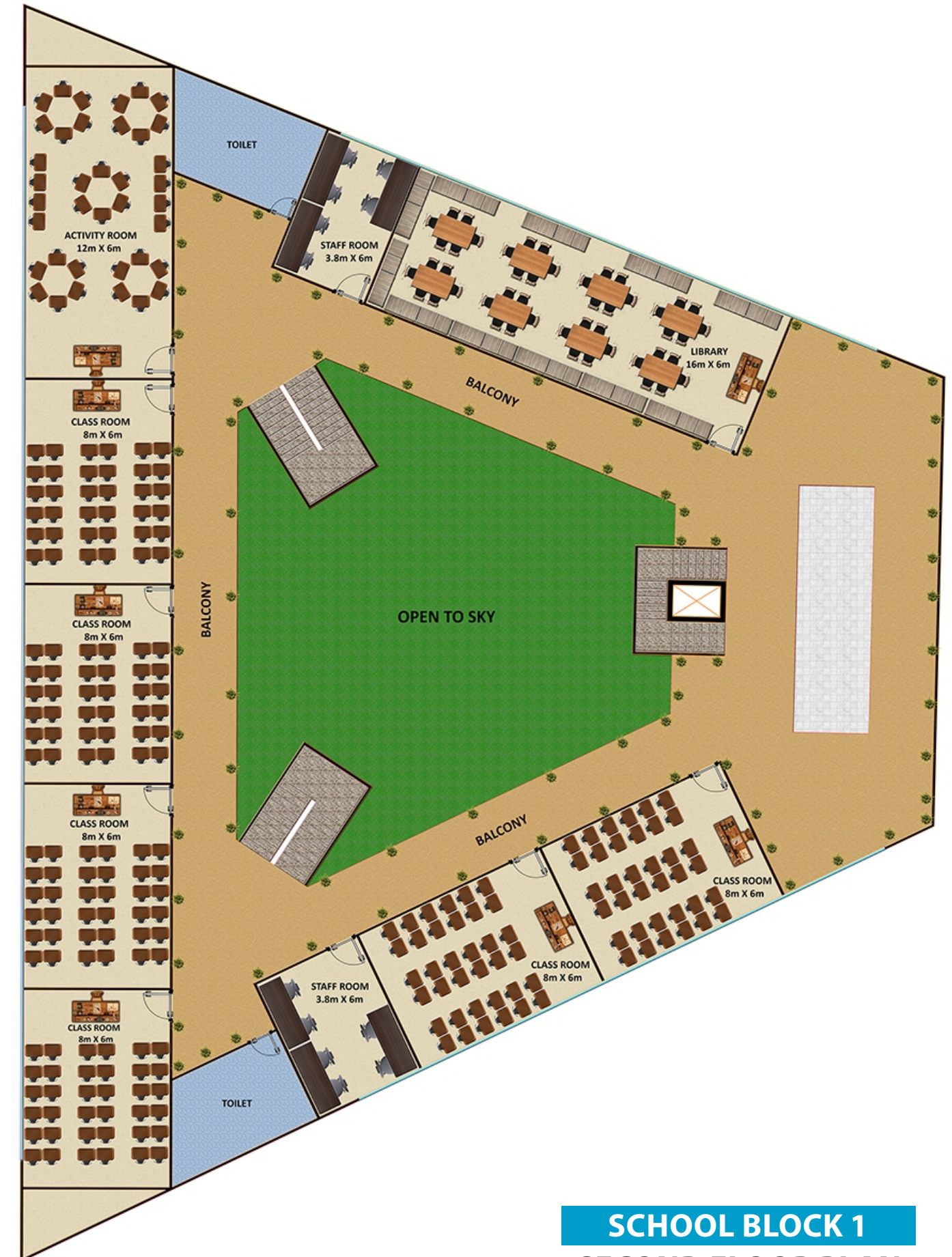

SCHOOL BLOCK 1
SECOND FLOOR PLAN

SCHOOL BLOCK 1

BUILT-UP AREA & CONSTRUCTION COST

LOCATIONS	NO. OF UNITS	AREA OF ONE UNIT (SQ.M.)	AREA OF TOTAL UNITS (SQ.M.)	COST PER SQ.M.	COST OF ONE UNIT (INR)	COST OF TOTAL UNITS (INR)
CLASS ROOMS	20	48	960	18000	864000	17280000
STAFF ROOMS	6	22.8	136.8	18000	410400	2462400
ACTIVITY ROOMS	3	72	216	18000	1296000	3888000
COMPUTER LAB	1	96	96	18000	1728000	1728000
LIBRARY	1	96	96	18000	1728000	1728000
TOILETS	6	25	150	18000	450000	2700000
MISCELLENEOUS	1	200	200	18000	3600000	3600000
CIRCULATION AREA (25%)	1	529	529	18000	9522000	9522000
TOTAL BUILT-UP AREA			2383.80	SQ.M.		
TOTAL CONSTRUCTION COST OF SCHOOL BLOCK						42908400
INR = FOUR CRORE TWENTY NINE LAKHS EIGHT THOUSAND FOUR HUNDRED ONLY						



3D VIEW OF HOSTEL 1



HOSTEL 1
GROUND FLOOR PLAN



HOSTEL 1
FIRST FLOOR PLAN



HOSTEL 1
SECOND FLOOR PLAN

SCHOOL HOSTEL 1

BUILT-UP AREA & CONSTRUCTION COST

LOCATIONS	NO. OF UNITS	AREA OF ONE UNIT (SQ.M.)	AREA OF TOTAL UNITS (SQ.M.)	COST PER SQ.M.	COST OF ONE UNIT (INR)	COST OF TOTAL UNITS (INR)
SINGLE BED ROOMS	49	8	392	18000	144000	7056000
DOUBLE BED ROOMS	70	10	700	18000	180000	12600000
THREE BED ROOMS	14	16	224	18000	288000	4032000
FOUR BED ROOMS	22	21	462	18000	378000	8316000
COMMON LIVING AREA	1	96	96	18000	1728000	1728000
DINING AREA & KITCHEN	1	234	234	18000	4212000	4212000
TOILETS	6	25	150	18000	450000	2700000
MISCELLENEOUS	1	200	200	18000	3600000	3600000
CIRCULATION AREA (25%)	1	679	679	18000	12222000	12222000
TOTAL BUILT-UP AREA			3137	SQ.M.		
TOTAL CONSTRUCTION COST OF SCHOOL HOSTEL BLOCK						56466000
INR = FIVE CRORE SIXTY FOUR LAKHS SIXTY SIX THOUSAND ONLY						

3D VIEW OF SCHOOL BLOCK 2





SCHOOL BLOCK 2
GROUND FLOOR PLAN

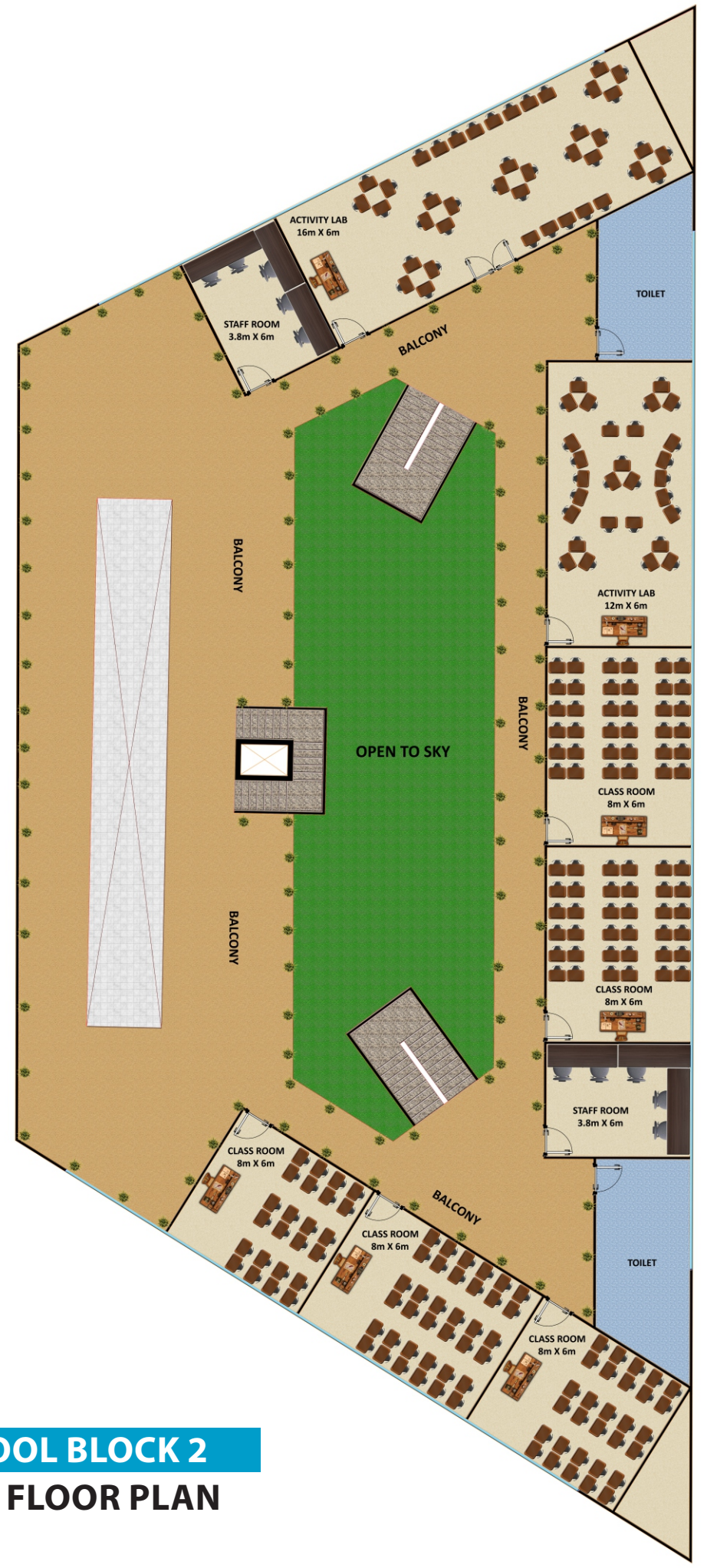

SCHOOL BLOCK 2
FIRST FLOOR PLAN

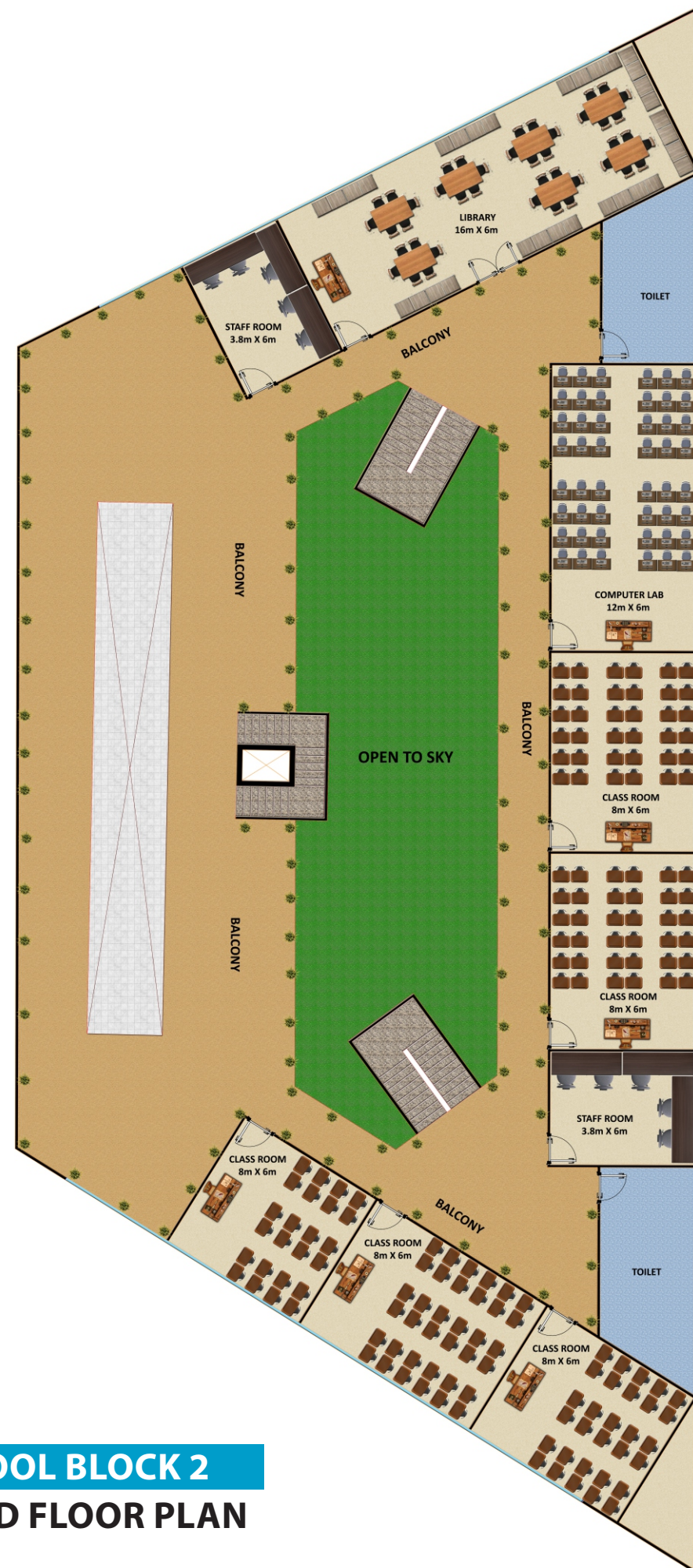

SCHOOL BLOCK 2
SECOND FLOOR PLAN



SCHOOL BLOCK 2 BUILT-UP AREA & CONSTRUCTION COST

LOCATIONS	NO. OF UNITS	AREA OF ONE UNIT (SQ.M.)	AREA OF TOTAL UNITS (SQ.M.)	COST PER SQ.M.	COST OF ONE UNIT (INR)	COST OF TOTAL UNITS (INR)
CLASS ROOMS	18	48	864	18000	864000	15552000
STAFF ROOMS	6	22.8	136.8	18000	410400	2462400
ACTIVITY ROOMS	2	72	144	18000	1296000	2592000
COMPUTER LAB	1	72	72	18000	1296000	1296000
LIBRARY	1	72	72	18000	1296000	1296000
TOILETS	6	25	150	18000	450000	2700000
MISCELLENEOUS	1	200	200	18000	3600000	3600000
CIRCULATION AREA (25%)	1	466	466	18000	8388000	8388000
TOTAL BUILT-UP AREA			2104.80	SQ.M.		
TOTAL CONSTRUCTION COST OF MADRASA BLOCK						37886400
INR=THREE CRORE SEVENTY EIGHT LAKHS EIGHTY SIX THOUSAND FOUR HUNDRED ONLY						

3D VIEW OF HOSTEL 2

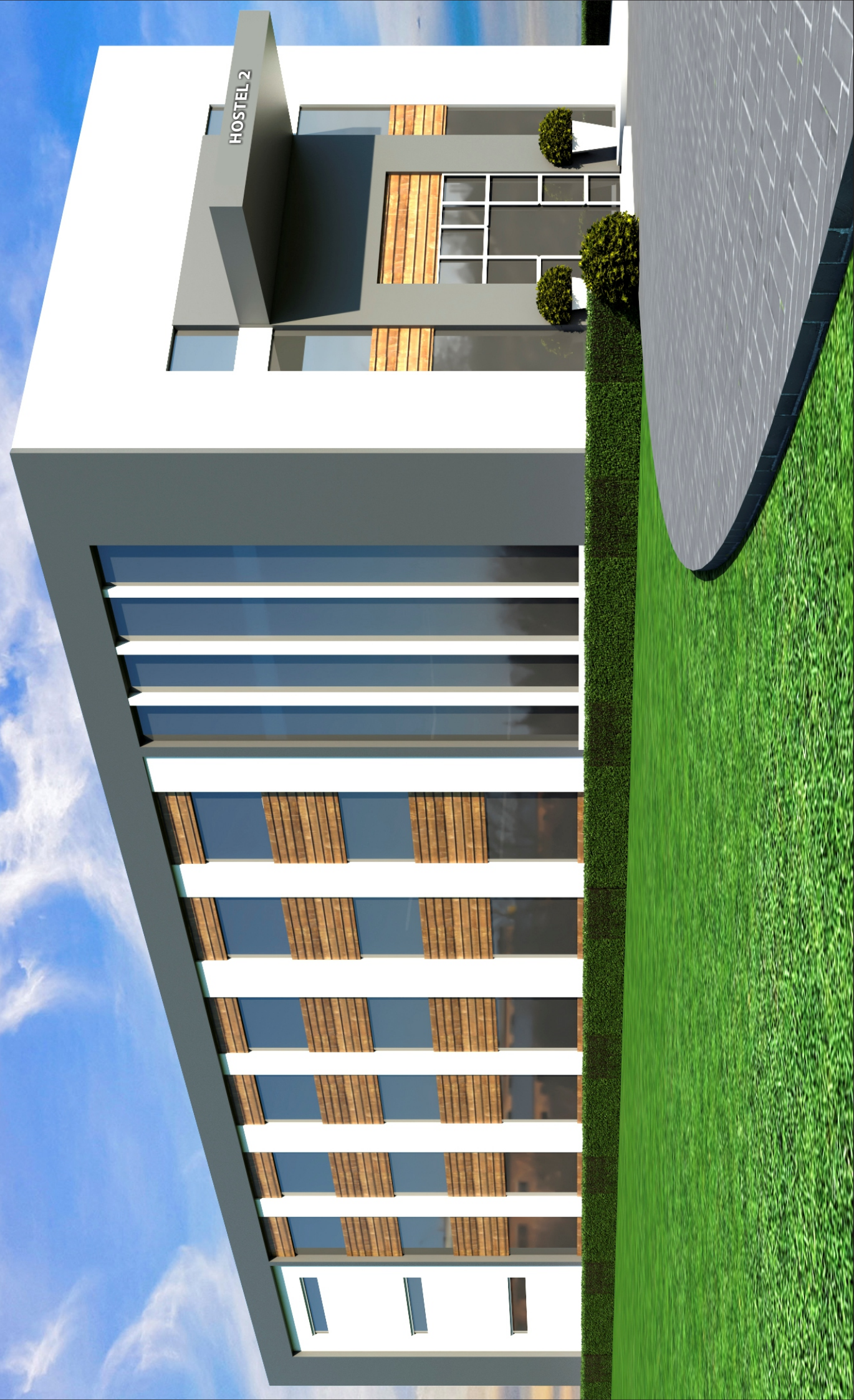

HOSTEL 2
GROUND FLOOR PLAN



HOSTEL 2
FIRST FLOOR PLAN



HOSTEL 2
SECOND FLOOR PLAN

HOSTEL 2

BUILT-UP AREA & CONSTRUCTION COST

LOCATIONS	NO. OF UNITS	AREA OF ONE UNIT (SQ.M.)	AREA OF TOTAL UNITS (SQ.M.)	COST PER SQ.M.	COST OF ONE UNIT (INR)	COST OF TOTAL UNITS (INR)
SINGLE BED ROOMS	26	8	208	18000	144000	3744000
DOUBLE BED ROOMS	20	10	200	18000	180000	3600000
THREE BED ROOMS	25	16	400	18000	288000	7200000
FOUR BED ROOMS	45	21	945	18000	378000	17010000
COMMON LIVING AREA	3	32	96	18000	576000	1728000
AUDIO VISUAL ROOM	3	32	96	18000	576000	1728000
DINING AREA & KITCHEN	1	200	200	18000	3600000	3600000
TOILETS	6	25	150	18000	450000	2700000
MISCELLNEOUS	1	200	200	18000	3600000	3600000
CIRCULATION AREA (25%)	1	706	706	18000	12708000	12708000
TOTAL BUILT-UP AREA			3201	SQ.M.		
TOTAL CONSTRUCTION COST OF MADRASA HOSTEL BLOCK						57618000
INR = FIVE CRORE SEVENTY SIX LAKHS EIGHTEEN THOUSAND ONLY						

3D VIEW OF ADMIN BLOCK





ADMIN BLOCK

3D VIEW OF CLINIC BLOCK



3D VIEW OF ITI BLOCK



CLINIC & ITI BLOCK

3D VIEW OF GUEST HOUSE

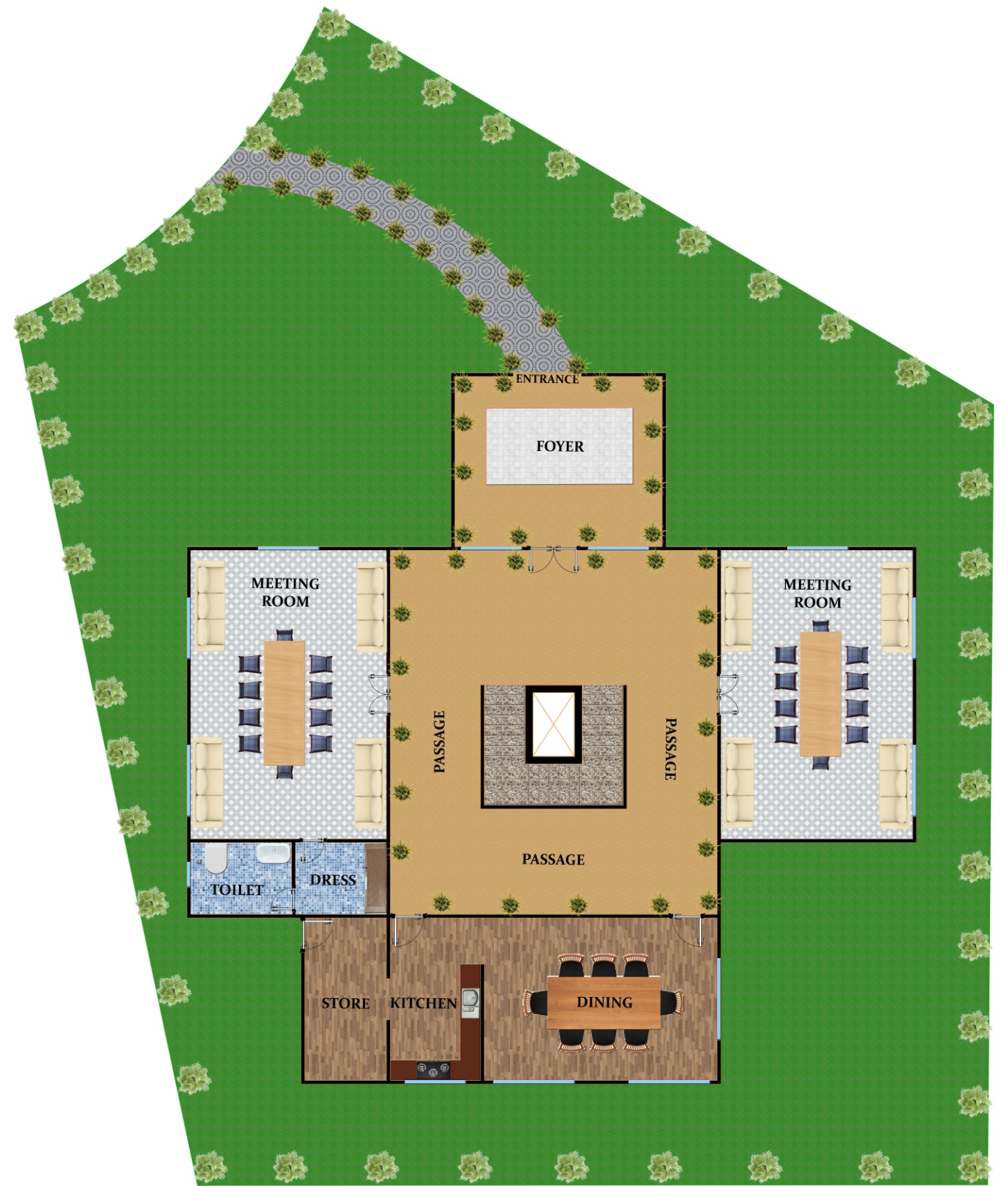

GUEST HOUSE
GROUND FLOOR PLAN



**GUEST HOUSE
FIRST FLOOR PLAN**



3D VIEW OF CANTEN



3D VIEW OF AUDITORIUM



AUDITORIUM

MISCELLENEOUS BUILDING BUILT-UP AREA & CONSTRUCTION COST

LOCATIONS	NO. OF FLOORS	TOTAL AREA (SQ.M.)	COST PER SQ.M.	TOTAL COST (INR)
ADMIN BLOCK	GF	317	18000	5706000
ITI BLOCK	GF	297	18000	5346000
CLINIC	GF	144	18000	2592000
GUEST HOUSE	GF + FF	680	18000	12240000
AUDITORIUM / CONFERENCE HALL	GF	340	18000	6120000
MISC. (CANTEEN, GUARD ROOM ETC.)		550		9000000
TOTAL BUILT-UP AREA		2328 SQ.M.		
TOTAL CONSTRUCTION COST OF MISCELLENEOUS BUILDINGS				41004000
INR = FOUR CRORE TEN LAKHS FOUR THOUSAND ONLY				

SUMMARY OF COMPLETE PROJECT

TOTAL LAND REQUIREMENT	7 ACRE
TOTAL LAND COST (APPROX.)	3,50,000.00 INR.
ALL BUILDING STRUCTURE BUILD UP AREA	13155.00 SQ.M.
BUILD UP AREA CONSTRUCTION COST OF ALL BUILDING STRUCTURE	23,58,82,800.00 INR.
UTILITIES / SERVICES COST	
LANDSCAPE COST	95,000,00.00 INR.
ROAD DEVELOPMENT COST	1,60,00,000.00 INR.
WATER SUPPLY & DRAINAGE SYSTEM COST *UNDERGROUND TANK *OVERHEAD TANK *RAIN WATER HARVESTING	1,10,00,000.00 INR.
EXTERNAL ELECTRICAL WORK COST	1,20,00,000.00 INR.
BOUNDARY WALL COST	1,30,00,000.00 INR.
COMPLETE PROJECT COST	32,06,82800.00 INR.
INR = THIRTY TWO CRORE SIX LAKHS EIGHTY TWO THOUSAND EIGHT HUNDRED ONLY	

Google Map Location of the Project

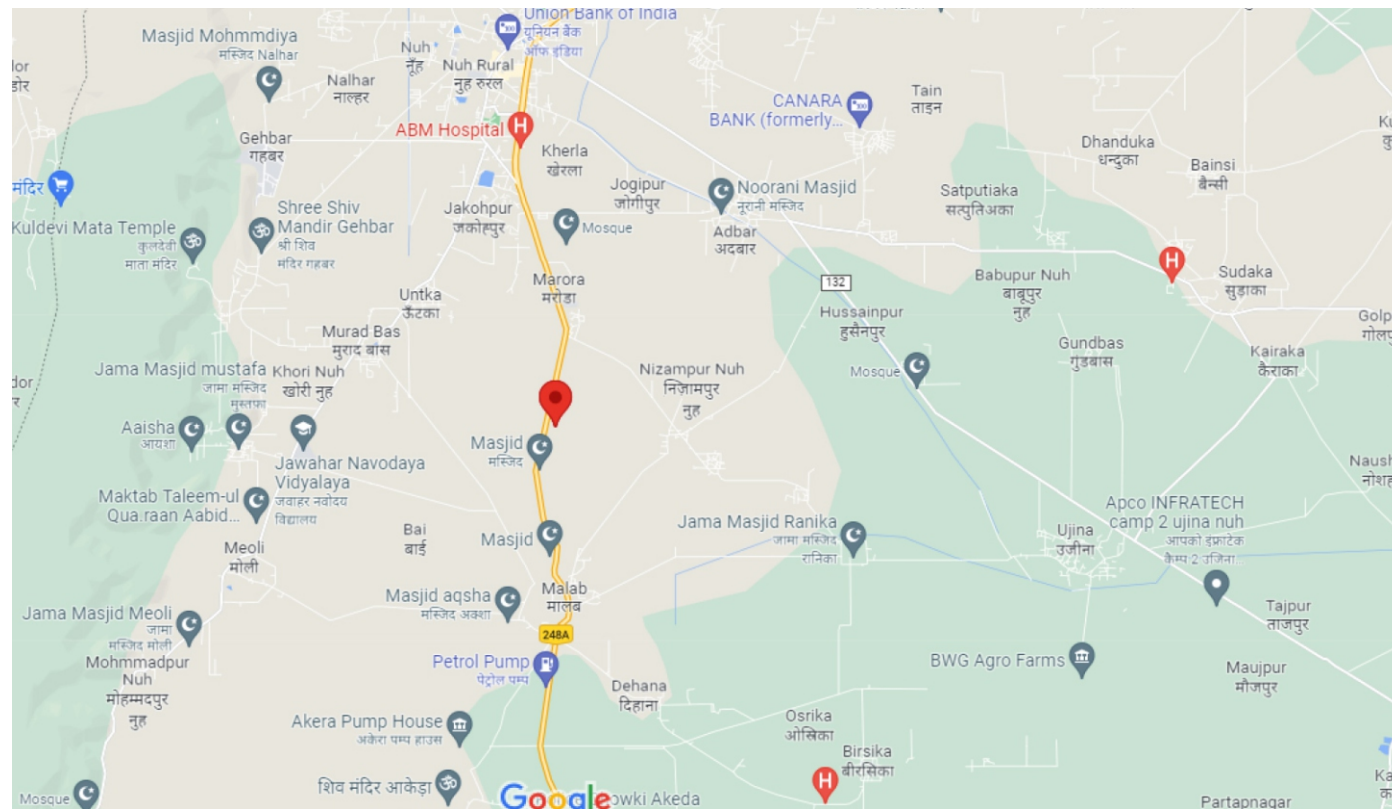

Google Earth Location of the Project

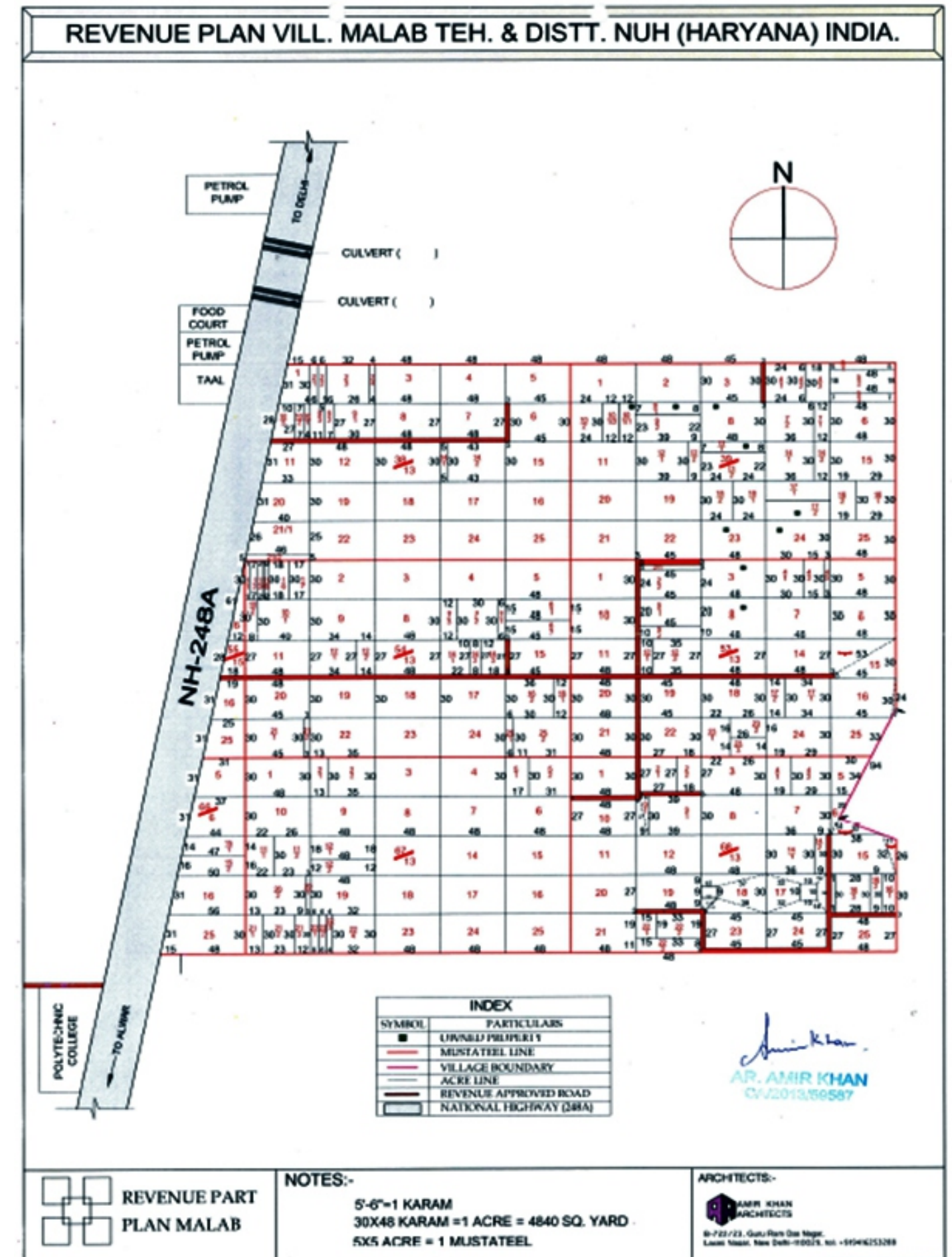
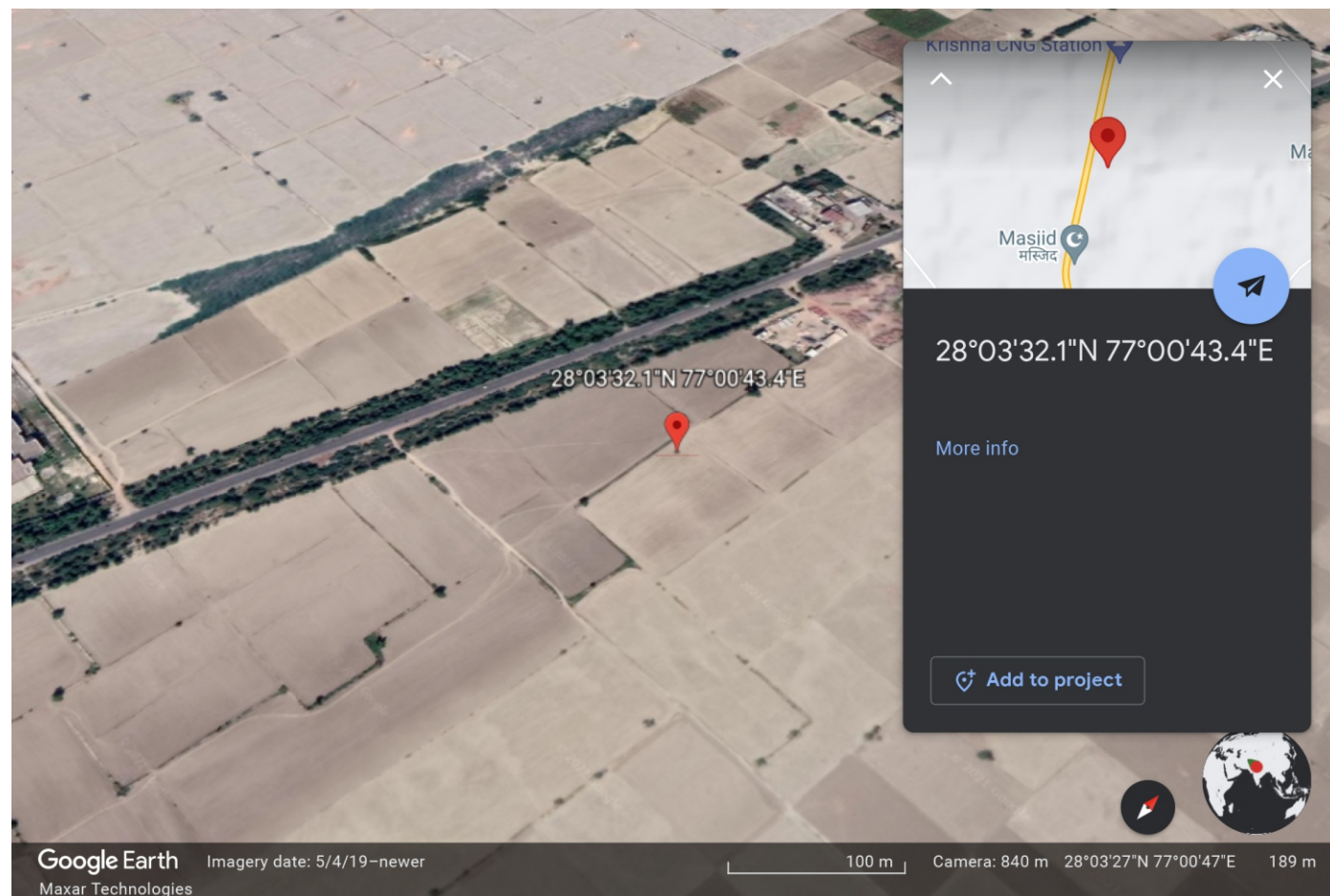



MEWAT RISING SCHOOL

(A Unit of Qari Mohamed Suleman Educational Society)

Society Reg. No. S-48999/2004

VILL. MALAB, DELHI JAIPUR ROAD, NH-248 A, DISTT. NUH, Pin 122107 (MEWAT),
HARYANA, INDIA

Email : info@mewatrisingschool.com | Web : www.mewatrisingschool.com

Phone : +91-1267-297281 | Mob. : +91-9810011281

BANK ACCOUNT DETAILS FOREIGN CONTRIBUTION REGULATION ACT (FCRA)

ACCOUNT NAME	QARI MOHAMED SULEMAN EDUCATIONAL SOCIETY
ACCOUNT TYPE	CURRENT ACCOUNT
ACCOUNT NUMBER	4 0 0 3 3 4 3 6 2 7 9
I F S C	S B I N 0 0 0 0 6 9 1
SWIFT CODE	S B I N I N B B 1 0 4
I B A N	S B I N I N B B 1 0 4 4 0 0 3 3 4 3 6 2 7 9
BANK NAME	STATE BANK OF INDIA
BRANCH	NEW DELHI MAIN BRANCH
BRANCH CODE	0 0 6 9 1
BANK ADDRESS	STATE BANK OF INDIA, NEW DELHI MAIN BRANCH, FCRA CELL, 11, PARLIAMENT STREET, NEW DELHI - 110 001, INDIA
BANK CONTACT NOS	+91-11-23374390 +91-11-23374392 +91-11-23374143
BANK E-MAIL	fcra.00691@sbi.co.in agmcommercial.00691@sbi.co.in

FOREIGN CONTRIBUTION REGULATION ACT (FCRA)

Registration number : 2 3 1 6 6 0 5 0 8 vide Ministry of Home Affairs Government
of India, Letter No. 11 / 21022 / 83(0121) 2004 FCRA



HISTORY & OVERVIEW

The Muslims of Mewat have a bright history. In the first battle of freedom fought in India against the British government in 1857, more than ten thousand warriors of this community had sacrificed their lives with pleasure while fighting for the sake of India's freedom.

At the time of India's partition in 1947 when the Father of the Nation Mahatma Gandhi himself came to Mewat to stop the Muslims of Mewat area from proceeding on migration and addressed them, "Mew are the backbone of India and no power in the world can separate them from India." After this encouragement, extended by Mahatma Gandhi, the stream of Muslims' migration from Mewat area to Pakistan was stopped.

Prior to this, while addressing a huge rally held in Champaran district of Bihar state on 14th September 1946, Mahatma Gandhi said, "If the rest of the Indian communities had the spirit like that of the Mewaties, I can get the country liberated within 24 hours."

The courage and bravery, hospitality, and brotherhood of Mewati Muslims are famous across the subcontinent. A great extent of Mewat's moral and religious values and common civilization resemble with those of the desert of Arabia. Desert, the herds of the camels and goats, and acacia trees are identification marks of this region. The way of living, simplicity in lifestyle, humility in accent, and cordiality are found in plethora among the people of this area. The area of Mewat has a distinct global recognition by virtue of its individual civilization and etiquette, and of religious and invitational attributes.

As education plays an important role in the development of any region or nation, therefore, Mewat district is one of the backward districts not only in state but in country level also. According to Census of India, 2011, the average literacy rate of district is 54.10% whereas it was only 43.30% during 2001. The literacy rate among male population was 61% during 2001 has reached 69.9% in 2011. The literacy rate of Mewat is only 53.2 per cent. There is low literacy among Muslims (52.75 per cent) as compared to their Hindu counterparts (56.14 per cent). The highest number of people lives in Firojpur (Jhirka) while here literacy rate is poor (51.59%) due to lack of public awareness and educational institute. Figures for Mewat and the rest of districts emerge to be comparable with at least one primary school per village.

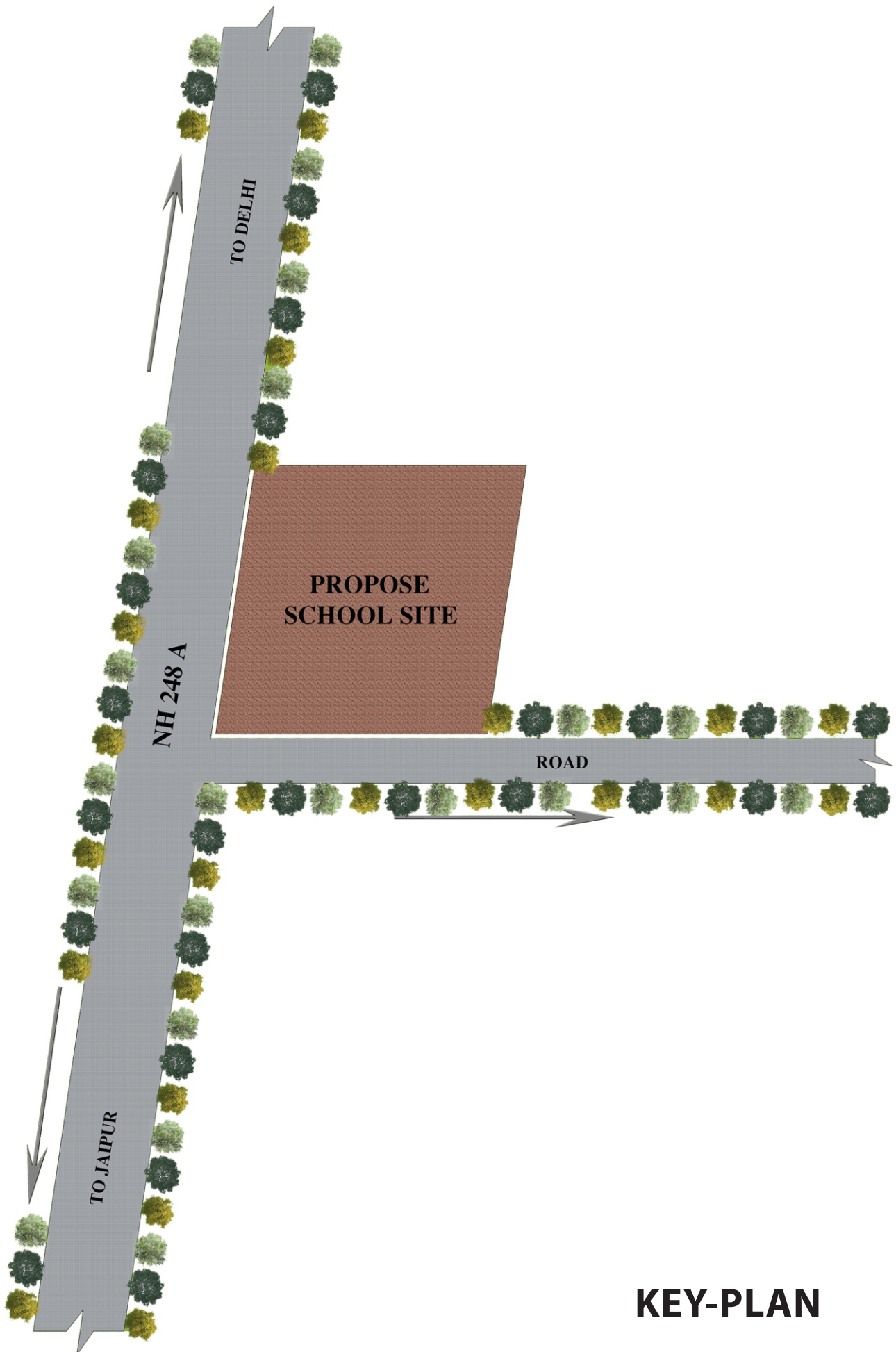

KEY-PLAN